

## > the right direction!



Click here to download your **OCTOBER** Calendar

### Welcome to RGS insite issue 28

Our regular newsletter celebrating more than a decade of drilling, keeping you up to date with RGS and industry news.

Rogers Geotechnical Services Ltd are site investigation specialists offering ground investigation and geotechnical services to developers, builders, structural and consulting engineers, architects, insurance companies, local authorities, piling and foundation engineers, private individuals and other geotechnical consultants.

## Being the **best** that we can be!

There was some **good news** for the construction industry this month, with reports that the market has picked up substantially.

We are pleased to say the same applies at RGS and **business was brisk** this August compared with the same month in 2016 - when figures inevitably took a hit, after the surprise **Brexit** referendum result.

The latest edition of the **Economic & Construction Market Review** is now available for download. The top headlines for this month's report include:

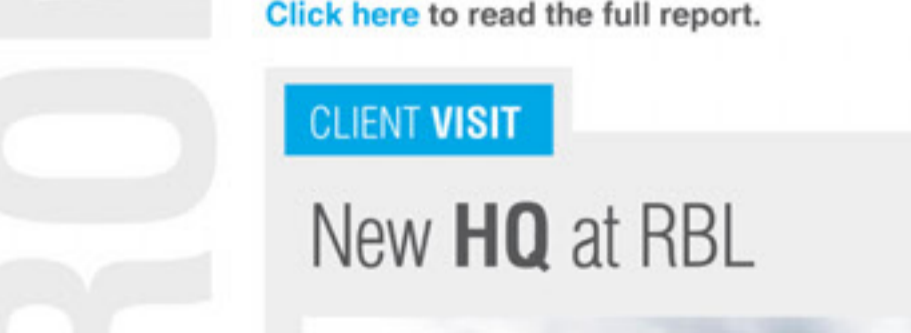

The number of construction projects awarded in **August increased by**

**19.7%**

The commercial and retail sector accounted for £785 million in August a **monthly increase of**

**47.1%**

The total value of residential projects in August is £2.7 billion a **year on year increase of**

**55.2%**

RGS MD **Emma Lewis** said,

“ There is **good news** across the industry but here at **RGS** we are **never** complacent. We also aim to give **first-class service** to our clients, that is both consistent and **professionally produced** and our fees are **realistic and competitive**. ”

[Click here](#) to read the full report.

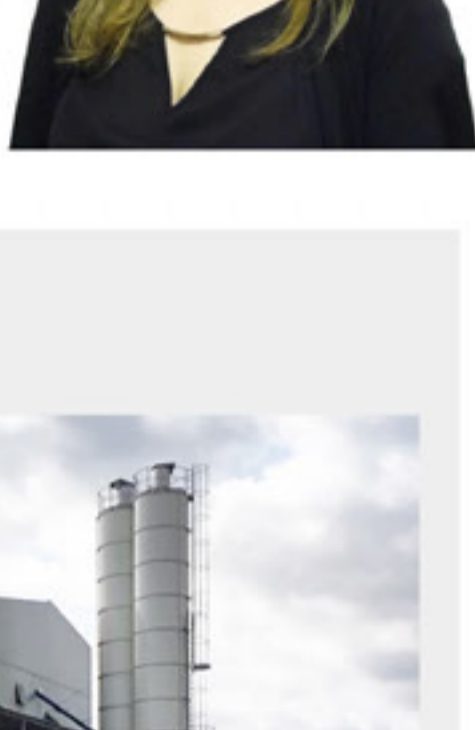

### CLIENT VISIT

#### New **HQ** at RBL

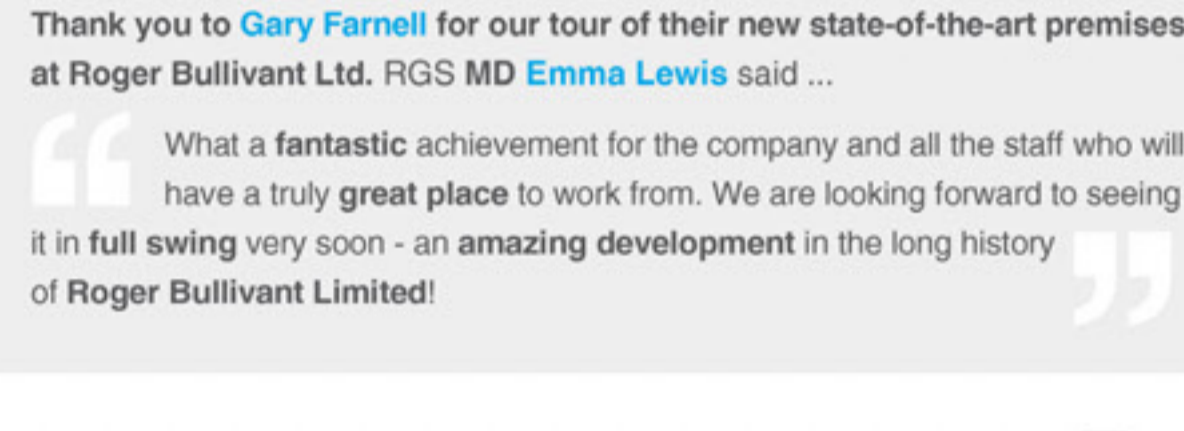

Thank you to **Gary Farnell** for our tour of their new state-of-the-art premises at Roger Bullivant Ltd. RGS MD **Emma Lewis** said ...

“ What a **fantastic** achievement for the company and all the staff who will have a truly **great place** to work from. We are looking forward to seeing it in **full swing** very soon - an **amazing development** in the long history of Roger Bullivant Limited! ”

### FACT FILE

#### Ground **beneath** our feet

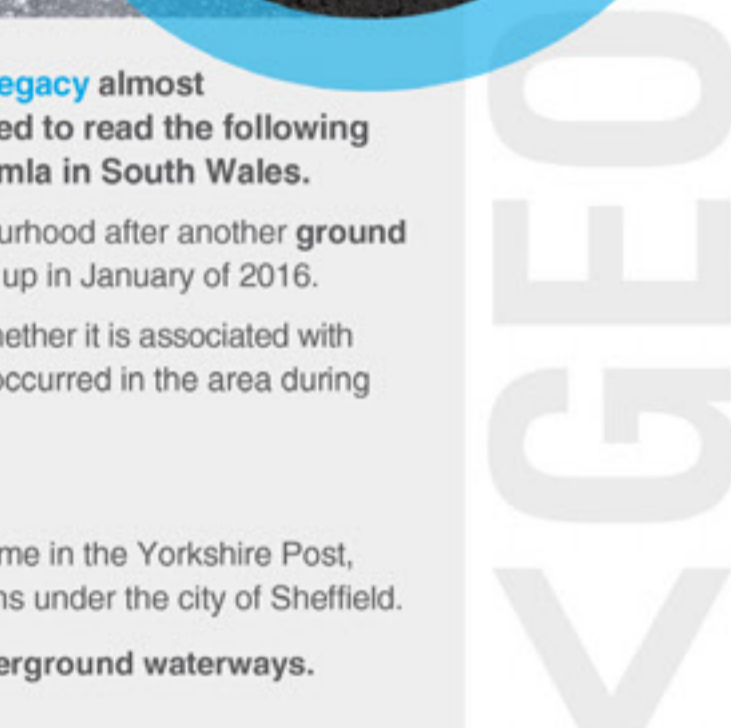
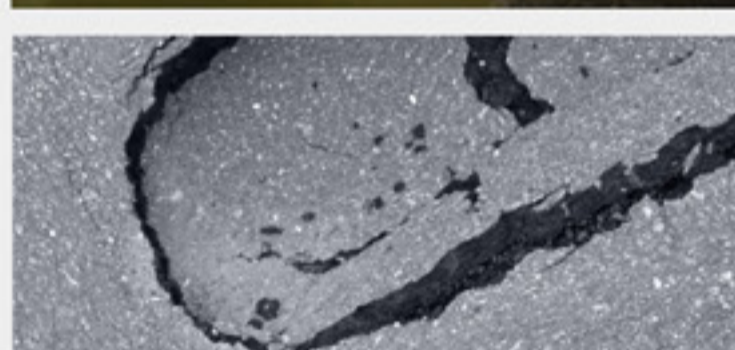

RGS are out investigating shallow **coal mining legacy** almost daily with our drilling rigs. So we were interested to read the following report regarding a sinkhole that occurred in Cimla in South Wales.

This is the second reported sinkhole in the neighbourhood after another ground collapse, later identified to be a mine shaft, opened up in January of 2016.

The sinkhole is now being **investigated** to identify whether it is associated with the extensive **shallow coal mining** known to have occurred in the area during the 18th and 19th Centuries.

[Click here](#) to read more.

Similarly, there was another interesting report, this time in the Yorkshire Post, regarding the **hidden network** of waterways that runs under the city of Sheffield.

[Click here](#) to find out more about Sheffield's underground waterways.

### FACTS & FIGURES

#### How much of Britain is **built** on?

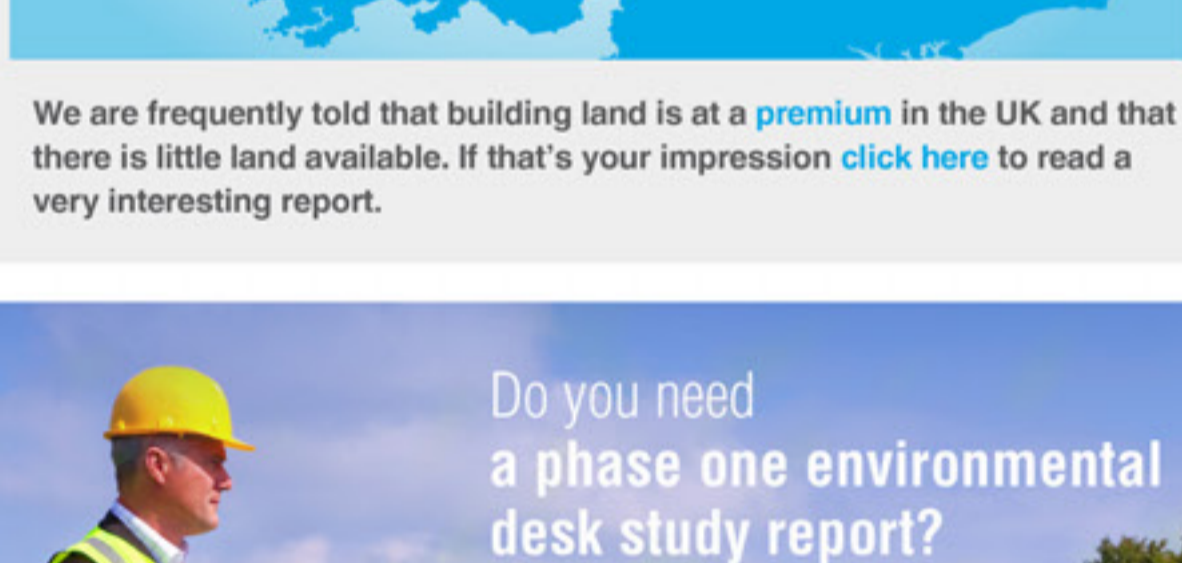

We are frequently told that building land is at a **premium** in the UK and that there is little land available. If that's your impression [click here](#) to read a very interesting report.

Do you need a **phase one environmental desk study report**?

**RGS STANDARD** | **RGS PREMIUM**

Contact us for more details and to discuss your options for this service.

### STAFF DEVELOPMENT

#### Move on **up!**

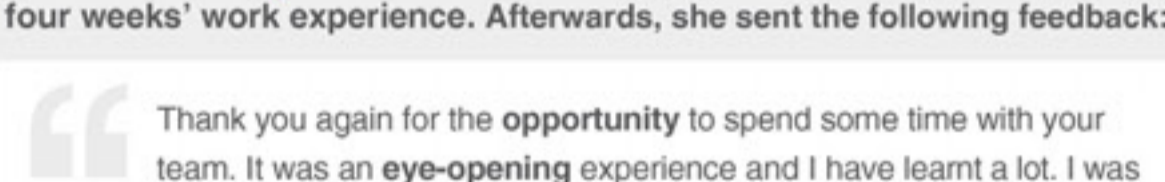

**Richard Graham**

**Michaela Petrova**, Leeds Beckett University graduate, recently completed four weeks' work experience. Afterwards, she sent the following feedback:

“ Thank you again for the **opportunity** to spend some time with your team. It was an **eye-opening** experience and I have learnt a lot. I was able to put my knowledge into the whole concept of **geotechnical engineering**. RGS is a really **enjoyable** environment to work in. ”

**Emma** said:

“ We work a lot with and **invest** much time in the **next generation** of engineers, offering them **work experience** at RGS, both during and after their studies. Almost **weekly** we have someone with us. It's **great** to receive this **feedback** and know that they go away **inspired**. ”

Meanwhile **Richard Graham** sent the following feedback:

“ I studied on the MEng Civil and Structural Engineering Course at the **University of Leeds** and I am currently on the **Graduate Scheme** at Roger Bullivant. I have been on the scheme for just over one year and have spent time in house **foundations** department providing tenders for the pile and ground beam solutions along with undertaking designs for some aspect of the works. ”

I also undertook a large amount of the design work for the piles for the new rollercoaster at **Blackpool Pleasure Beach**, recently named **Icon**. At RGS I would like to **increase** my understanding of site investigation methods along with in situ and laboratory testing for the purpose of interpreting tests and estimating **soil parameters** for undertaking geotechnical analysis and design of foundations, retaining walls and slope stability problems. ”

### RGS CALENDAR OCTOBER

**Calendar 2017**

**OCTOBER** Rae McCamie and team road testing our 2018 on-site clothing options...

Mo	Tu	We	Th	Fr	Sa	Su
						1
2	3	4	5	6	7	8
9	10	11	12	13	14	15
16	17	18	19	20	21	22
23	24	25	26	27	28	29
30	31					

[Click here](#) to download your October calendar

### CLIENT FEEDBACK

#### Talk to us

“ We are always keen to hear what clients think of our service and welcome feedback from within the industry. We'd love to hear from you. ”

[Click here](#) to email us your comments

For more information about your investigation requirements please do not hesitate to contact us  
Telephone on 01484 604 354  
or click here to email us